

Motorized Recreation Grant Application

For: (choose all that apply)

Form 8700-159 (R 02/2024)

- ATV/UTV Trail Aid
- Snowmobile Trail Aid

Due Date: April 15

Notice: Completion of this form is required under Wisconsin Statutes 23.09(26) and 23.33. Failure to complete this form will result in denial of financial assistance. Personally identifiable information found on this form is not intended to be used for any other purpose. The Department of Natural Resources (DNR) may provide this information to requesters as required by Wisconsin's Public Records law (ss. 19.31 – 19.39, Wis. Stats.).

Instructions: Applications may combine more than one source of funds. They may be submitted for consideration of traditional ATV, UTV, Snowmobile and Motorized Stewardship funding. Submit one copy of all forms and attachments. See Page 2 for necessary attachments. Send applications to your [Community Services Specialist](#).

DNR Use Only	
Category	Number

Section 1: Applicant Information

Applicant / Organization Name Ashland County Forestry				Check Recipient: Individual other than authorized individual to act on behalf of the applicant. <input type="checkbox"/> Select if the same as applicant.			
Chequamegon Nicolet National Forest				Check Recipient Name (Name to Appear on Check) Ashland County Treasurer, Tracy Hogland			
Individual Authorized to Act on Behalf of Applicant per Resolution Chris Hoffman				Title County Treasurer			
Title Ashland County Forest Administrator				Address P.O. Box 155			
Address P.O. Box 155				City Butternut			
City Butternut		State WI	ZIP Code 54514	City Butternut		State WI	ZIP Code 54514
Telephone Number 715-769-3777			Email Address chris.hoffman@ashlandcountywi.gov				

Section 2: Project Information Required for all Projects

Project Title West Torch Dual Use Bridge Replacement						Current Funded Miles		New Miles (if applicable)	
County Ashland		Township 42 N	Range 4	Section 10	¼ ¼ SW	¼ NW	GPS Coordinates: Lat. 46.136057 Long. -90.860557		

Project Description Summary

The West Torch bridge is located on Trail 214 (Dead Horse Run) which is an ATV/UTV and snowmobile in Ashland County, on the Great Divide Ranger District of the Chequamegon-Nicolet National Forest. This bridge was inspected by a professional engineer who recommended that the load rating be posted to one ton due to problems with the superstructure and decking. The superstructure for the main span is undersized and is recommended for replacement or rehabilitation. Rehabilitation would include adding 6 more girders matching the existing girder size to provide sufficient structural capacity for the superstructure; additionally, the deck is made from 2x material and would need to be nail-laminated or glulam type decking, with a new upgraded railing system installed. Replacement (desired option) would remove a center pier which is a hazard for debris, and would improve current hazardous vertical alignment which impedes visibility and snowmobile trail grooming ability.

Total \$320,669 50/50 split Snow/ATV Split Cost=\$160,335

I certify that all maintenance land use agreements are on file.

Estimated Cost

Maintenance	Acquisition	Insurance	Development	Bridge Rehab.	Trail Rehab.	Total Estimated Cost
				\$189,162.50		\$189,162.50
Leave Blank – DNR Use Only						
				\$320,669		\$320,669

Applicant Certification

Printed Name of Authorized Official CHRIS HOFFMAN	Official's Title ASHLAND COUNTY FOREST ADMINISTRATOR
---	--

As the applicant's authorized official, I certify that, to the best of my knowledge, the information in this application is true and correct.

Signature of Authorized Official

Date Prepared

4-11-2024

Appendix A – Required for Bridge Rehab/Replace, New, or Reroute with New Bridge

Bridge Rehab/Replace New Bridge Reroute with new bridge

County Ashland	Township 42 N	Range 4	Section 10	1/4 1/4 SW	1/4 NW	GPS Coordinates: Lat. 46.136 Long. -90.861
Water Body Name West Torch River			Bridge Name West Torch Bridge		County Inventory Number 091302-214-0.0000	
Funded Trail Name or Number (SNARS if applicable) Dead Horse Run			Has this bridge site ever received development or rehabilitation funds in the past? <input type="radio"/> Yes <input checked="" type="radio"/> No Year: _____ \$ _____			
Bridge is located on: <input type="radio"/> Private property <input checked="" type="radio"/> Public property			Old Bridge/Culvert Size 72 feet (with ramps)		New Bridge/Culvert Size 90 feet	
Landowner Where Bridge is Located US Forest Service			Telephone Number (715) 663-1801		Length of Trail Use Agreement (5 year minimum) NA - Public Land	
Current maximum load 2,000 lbs.		Age of Bridge 48 years		Bridge Material Treated Timber		
Proposed maximum load 25,000 lbs.						
Sponsoring Club Name			Club Contact		Telephone Number	
Do you have your trail bridges posted as to maximum load? <input checked="" type="radio"/> Yes <input type="radio"/> No			What is the maximum load of the other bridges on the system if groomed with this bridge? 25,000 lbs or more. Designed to H-12.5 loading.			
What is the weight of your puller & drag/grading equipment?						

What other recreational trail uses are planned for this bridge?
This bridge will be used by ATV/UTVs and snowmobiles.

If there are other Recreational uses planned, how much of the bridge cost will be paid for by non-snowmobile or non-ATV users?
N/A

- Yes No Have you contacted your local [DNR Water Management Specialist \(WMS\)](#) regarding a permit?
- Yes No Is a permit needed? (Please provide any written correspondence from WMS.)
- Yes No Have you contacted your County Zoning Dept. regarding a floodplain determination? **USFS is exempt from county zoning**
- Yes No Will an H & H (hydrologic and hydraulic) study be required? **study has already been complete and will be part of the permit application**

Bridge Project Detailed Description

This project is for the replacement of an existing snowmobile / ATV trail bridge with a new bridge. The current 72' bridge is five spans. A 2022 critical finding on the bridge resulted in a 1T capacity of the bridge and closure designation to all but snowmobiles. The existing bridge superstructure is dramatically undersized for the intended loading, though the component conditions are in fair to good condition.

The proposed replacement bridge is fully designed and engineer-stamped with contract documents fully assembled. A geotechnical investigation & report and an H&H analysis & report have both been completed for the project. The proposed bridge is a 90' prefabricated single-span truss on concrete abutments anchored with helical piles. The proposed bridge notably improved hydraulic capacity and clearance at the crossing, remedies approach vertical alignment issues, and meets all trail user needs.

Regarding rehabilitation: Rehab is not desired due to age of existing structure, and no fix to other problematic conditions of the existing bridge. The current bridge is nearly 50 years old, and rehab would extend bridge life by ~15-25 years, at perhaps half the cost of replacement. Rehab would not fix the current vertical alignment, which is hazardous with dramatically ramped approach spans at either end. These approaches impede sighting distance of trail users, and pose a challenge for groomers. Additionally, rehab would not remove the current center pier which poses a debris catching hazard during flood conditions. Replacement alleviates all these concerns, and provides a lifespan of 50-75 years.

Appendix A (continued)

Summarize Costs in Appropriate Categories:

Bridge Structure			
		Quote 1	Quote 2
		<input checked="" type="radio"/> Steel <input type="radio"/> Wooden	<input checked="" type="radio"/> Steel <input type="radio"/> Wooden
Bridge Dimensions:		<u>90' span x 12' clear</u>	<u>90' span x 12' clear</u>
Bridge Manufacturer:	<u>TBD</u>	<u>Contech</u>	
Design Weight Load		<u>25,000 lbs. (H12.5 loading)</u>	<u>25,000 lbs.</u>
Cost of Structure:	1. Engineering	\$ <u>49,560 (complete)</u>	\$ <u>49,560 (complete)</u>
	2. Structure	\$ <u>232,000 (installed superstructure,</u>	\$ <u>168,900 (materials only)</u>
	Subtotal	\$ <u>281,560</u> \$232,000 <u>deck, & wearing</u> surface	\$ <u>218,460</u> \$168,900

		Quote 1	Quote 2
		<input checked="" type="radio"/> Contractor or <input type="radio"/> Sponsor Estimate	<input checked="" type="radio"/> Contractor or <input type="radio"/> Sponsor Estimate
Installation Costs:			
1. Engineering		\$ <u>0 (complete - see above)</u>	\$ _____
2. Site Preparation		\$ <u>82,943</u>	\$ <u>82,943</u>
3. Abutments		\$ <u>15,500</u>	\$ <u>15,500</u>
4. Pilings/Piers		\$ <u>32,000</u>	\$ <u>32,000</u>
5. Approaches		\$ <u>14,031</u>	\$ <u>14,031</u>
6. Riprap		\$ <u>7,295</u>	\$ <u>7,295</u>
7. Labor		\$ <u>NA - all costs are materials installed</u>	\$ _____
8. Equipment Rental		\$ <u>NA - all costs are materials installed</u>	\$ _____
9. Culverts		\$ <u>0 (none present)</u>	\$ _____
10. H & H Study		\$ <u>3,930 (complete)</u>	\$ <u>3,930 Complete</u>
11. Wetland Delineation		\$ <u>3,490 (complete)</u>	\$ <u>3,490 Complete</u>
12. Other <u>15% Contingency</u>		\$ <u>57,656</u>	\$ <u>57,656</u>
		\$151,769	
	Subtotal	\$ <u>216,845</u> Please also see attached	\$ <u>216,845</u> \$151,769
	Total Cost	\$ <u>498,405</u> detailed engineer's estimate \$383,769	\$ <u>435,305</u> \$320,669

For the application grant, you must take the lowest of the two quotes.

Entire Deck and Railing Projects	<input type="radio"/> Contractor <input type="radio"/> Sponsor <input type="radio"/> Club
---	---

Bridge Dimensions: _____

Design Weight Load _____ lbs.

1. Materials \$ _____

2. Labor \$ _____

Total \$ _____

Completed costs have been paid by the USFS and are not being asked for reimbursement

Bratsch, Jenifer - FS, WI

From: Eric Sturm <Eric.Sturm@ContechES.com>
Sent: Wednesday, March 27, 2024 1:11 PM
To: Bratsch, Jenifer - FS, WI
Cc: Lemahieu, Tyler - FS, WI
Subject: RE: [EXTERNAL] RE: [External Email]CONTECH

Jen,

Here is the budget pricing for this project.

Continental Pedestrian Bridge
Length – 90'-0" Long
Width – 12'-0" Wide (Clear width between wood rub rails)
Style – Connector H-section
Finish – Self Weathering Steel
AASHTO LRFD
90 PSF Live Load
H-12.5 (25,000 LB) Vehicle Load
Nominal 3-inch-thick treated wood decking
Nominal 2-inch thick treated wood wearing surface longitudinally
Steel Toe Rail
Nominal 5/4x6 IPE Wood Rub Rail
Horizontal Steel Safety Rails
90 Durometer Fabric Reinforced Bearing Pads with Teflon and Stainless-Steel
Steel Cover Plates at both ends of the bridge

Bridge to be shipped in Two sections with a total lifting weight = +/- 53,600 LBS

Total = \$168,900.00 Plus Tax if applicable (delivery to Glidden, WI included)

Please let me know if you have any questions or need anything else for this project.

Thanks,

Eric W Sturm

Bridge Consultant

CONTECH Engineered Solutions LLC

6441 Enterprise Lane, Suite 116 | Madison, WI 53719

Cell: 608-215-3937 Fax: 608-216-9865

www.conteches.com

esturm@conteches.com

From: Bratsch, Jenifer - FS, WI <Jenifer.Bratsch@usda.gov>
Sent: Thursday, March 21, 2024 9:27 AM
To: Eric Sturm <Eric.Sturm@ContechES.com>

FINAL OPINION OF PROBABLE CONSTRUCTION COST - WEST TORCH BRIDGE

Chequamegon-Nicolet National Forest Trail Bridge Design

Chequamegon-Nicolet National Forest

2/14/2024

USDA, Forest Service, Eastern Region - Region 9

Estimate based on Spring 2024 bid.

ITEM	DESCRIPTION	QUANTITIES	UNIT	UNIT COST	COST
15101	Mobilization	1	Lump Sum	\$12,000.00	\$12,000.00
15201	Construction survey and staking, method II, tolerance class A	1	Lump Sum	\$1,600.00	\$1,600.00
15205	Bridge survey and staking	1	Lump Sum	\$500.00	\$500.00
15212	Slope, reference, and clearing and grubbing stakes; method II, tolerance class A	1	Lump Sum	\$3,200.00	\$3,200.00
15217	Centerline reestablishment, Precision 0.06'	1	Each	\$640.00	\$640.00
15401	Contractor testing	1	Lump Sum	\$5,400.00	\$5,400.00
15713	Soil erosion and pollution control	1	Lump Sum	\$10,400.00	\$10,400.00
20158	Clearing and Grubbing	1	Lump Sum	\$18,300.00	\$18,300.00
20301	Removal of bridge, disposal method A	1	Lump Sum	\$5,000.00	\$5,000.00
20407	Roadway excavation	90	Cubic Yard	\$60.00	\$5,400.00
20411	Unclassified borrow excavation	10	Cubic Yard	\$100.00	\$1,000.00
20414	Conserved Top Soil	1	Lump Sum	\$1,000.00	\$1,000.00
20417	Embankment construction, compaction placement method A	110	Cubic Yard	\$60.00	\$6,600.00
20701	Earthwork geosynthetics, type geotextile, class 1, type A	185	Square Yard	\$15.00	\$2,775.00
20801	Structure excavation, type bridge	69	Cubic Yard	\$64.00	\$4,416.00
25103A	Placed riprap, class 1	35	Square Yard	\$53.00	\$1,855.00
25103B	Placed riprap, class 2	68	Square Yard	\$80.00	\$5,440.00
30208	Aggregate surface course, method 2	100	Ton	\$53.00	\$5,300.00
55105	Helical pile, in place	160	Foot	\$200.00	\$32,000.00
55201	Structural concrete, Class AE, Type IA	12.6	Cubic Yard	\$1,000.00	\$12,600.00
55402	Reinforcing steel, 60ksi	1	Lump Sum	\$2,900.00	\$2,900.00
55503	Pre-Fabricated Steel Bridge	1	Lump Sum	\$232,000.00	\$232,000.00
61907	Remove and reset metal gate	1	Each	\$500.00	\$500.00
62404	Placing conserved topsoil, 4 inch depth	229	Square Yard	\$1.10	\$251.90
62550	Turf establishment	1	Lump Sum	\$10,000.00	\$10,000.00
63305	Sign, aluminum panel, type engineer grade sheeting	34.1	Square Foot	\$21.00	\$716.10
63306	Post, wood 4"x4"	72	Foot	\$6.00	\$432.00
63307A	Object marker, type 2	4	Each	\$32.00	\$128.00
63307B	Object marker, type 3	4	Each	\$48.00	\$192.00
63307C	Object marker, type 4	4	Each	\$48.00	\$192.00
63309	Remove and reset sign	1	Each	\$21.00	\$21.00
63312	Remove signs and posts	1	Lump Sum	\$360.00	\$360.00
63501	Temporary traffic control	1	Lump Sum	\$650.00	\$650.00
				CONSTRUCTION COST SUBTOTAL	\$383,769.00
				CONSTRUCTION CONTINGENCY	15% \$57,565.35
				CONSTRUCTION COST TOTAL	\$441,334.35



**United States Department of Agriculture
Forest Service**

**WISCONSIN
ASHLAND COUNTY
(R9) NORTHEAST REGION
CHEQUAMEGON-NICOLET NATIONAL FOREST
GREAT DIVIDE RANGER DISTRICT OFFICE**

STRUCTURE NO. 091302-214-0.0000, W. TORCH TRAIL BRIDGE

INDEX OF SHEETS		
SHEET	SHEET TITLE	DATE
G-01	COVERSHEET	2/13/2024
C-01	GENERAL NOTES AND CONTROL POINTS	2/13/2024
C-02	QUANTITIES AND ITEM TABLES	2/13/2024
C-03-04	ITEM TABLES	2/13/2024
C-05	OVERVIEW AND TEMPORARY TRAFFIC CONTROL	2/13/2024
C-06	EROSION CONTROL PLAN AND TYPICAL TRAIL SECTION	2/13/2024
C-07	PLAN AND PROFILE	2/13/2024
C-08-11	DETAILS	2/13/2024
C-12-14	CROSS SECTIONS	2/13/2024
S-01	STRUCTURE GENERAL PLAN	2/13/2024
S-02	GEOTECHNICAL BORING LOGS	2/13/2024
S-03	STRUCTURE GENERAL NOTES AND REBAR PLAN	2/26/2024
S-04-05	ABUTMENT PLAN	2/13/2024
S-06	BRIDGE SECTION AND HELICAL ANCHOR DETAIL	2/26/2024

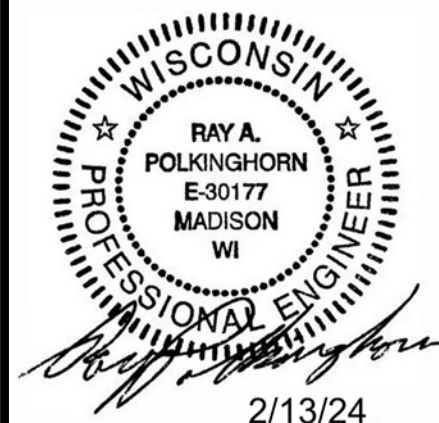

STAMP FOR SHEETS C-01 THROUGH C-14.



STAMP FOR SHEETS S-01 THROUGH S-06.

ART JOHNSTON, LLC
37 N. 93RD AVE. W
DULUTH, MN 55808
715-360-6629

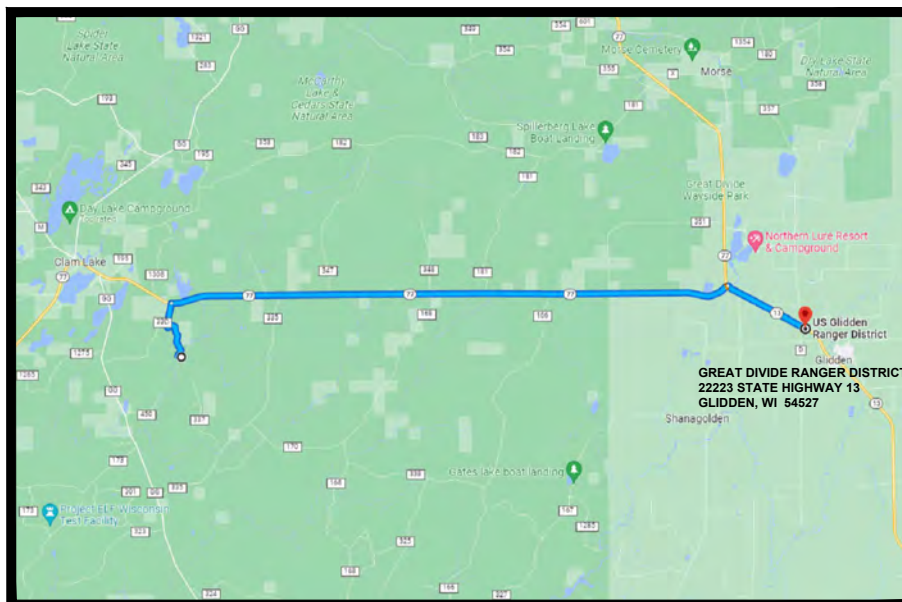
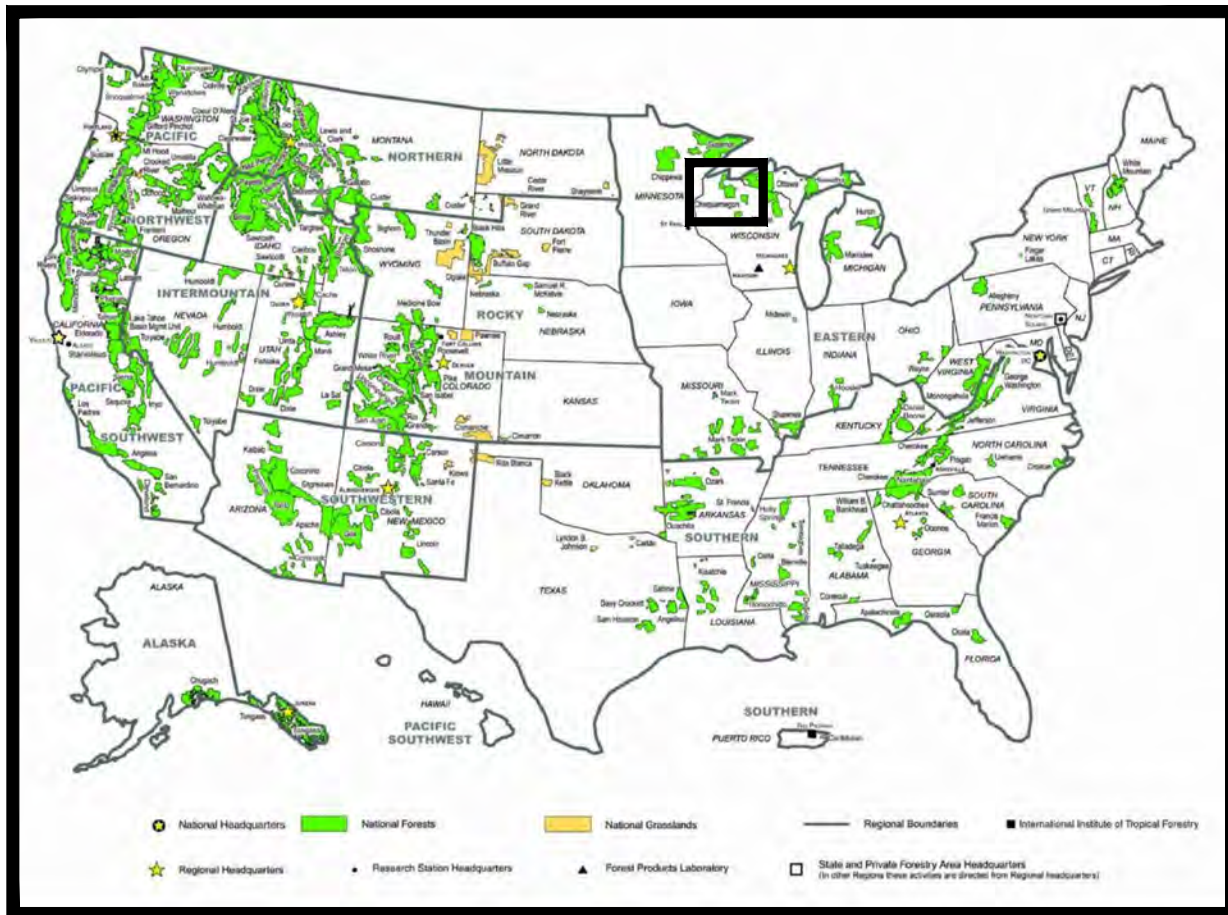

TRAVEL DIRECTIONS:

FROM THE GREAT DIVIDE RANGER DISTRICT OFFICE, TRAVEL NORTHWEST ON STATE HIGHWAY 13 N TOWARD KEMPFF ROAD FOR 1.8 MILES. TURN LEFT ONTO WI-77 WEST FOR 11.7 MILES. TURN LEFT ONTO FOREST RD 339 FOR 0.4 MILES. TURN LEFT ONTO TRAIL 214 FOR 1.0 MILE, SHANAGOLDEN, WI 54517. LATITUDE AND LONGITUDE: 46.136057, -90.860557 (46° 08' 10", -90° 51' 38").

RECOMMENDED BY:

FOREST ENGINEER _____
DISTRICT RANGER _____
FOREST SUPERVISOR _____
RO BRIDGE PROGRAM MANAGER _____

DATE _____
DATE _____
DATE _____
DATE _____

APPROVED:

DIRECTOR OF ENGINEERING _____

DATE _____

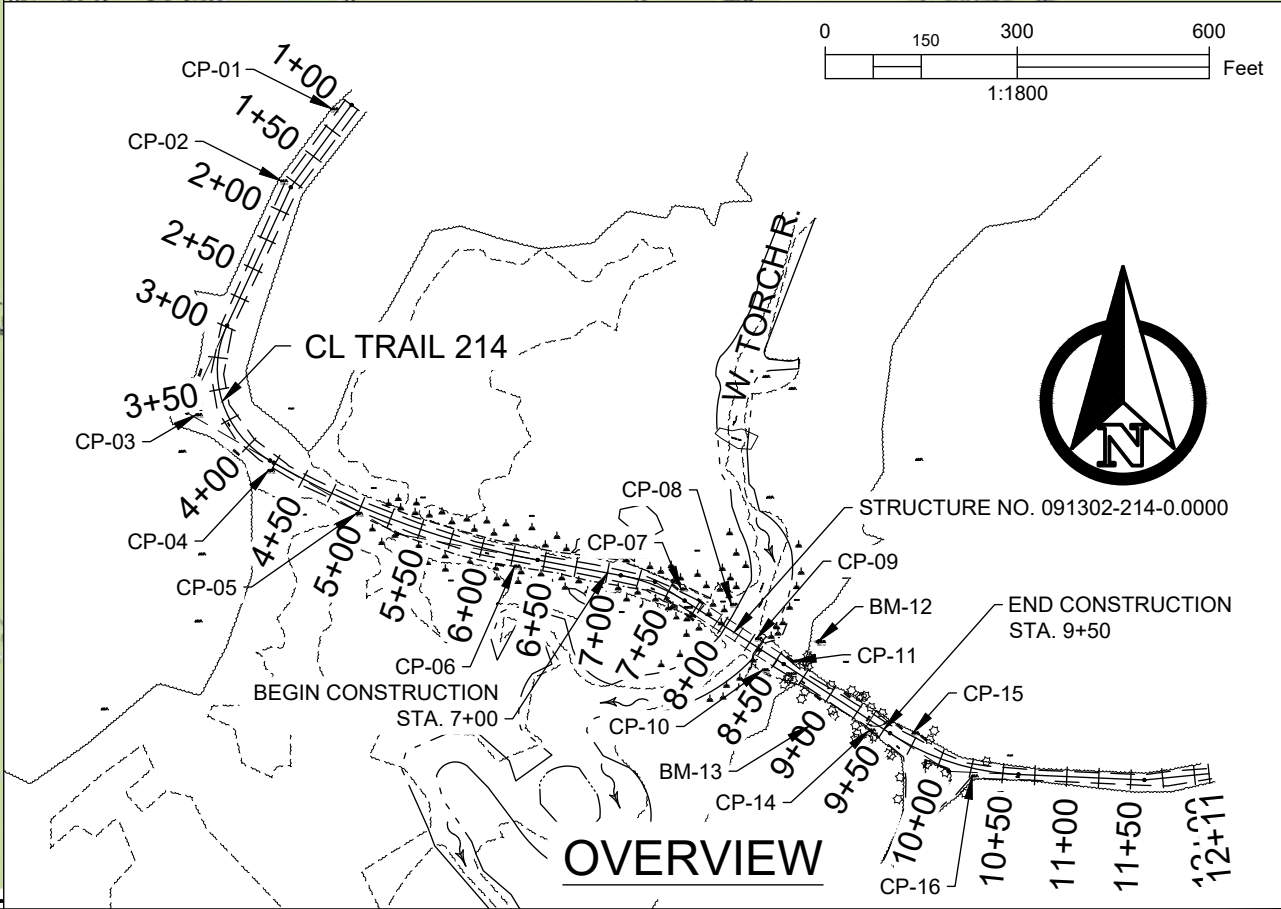
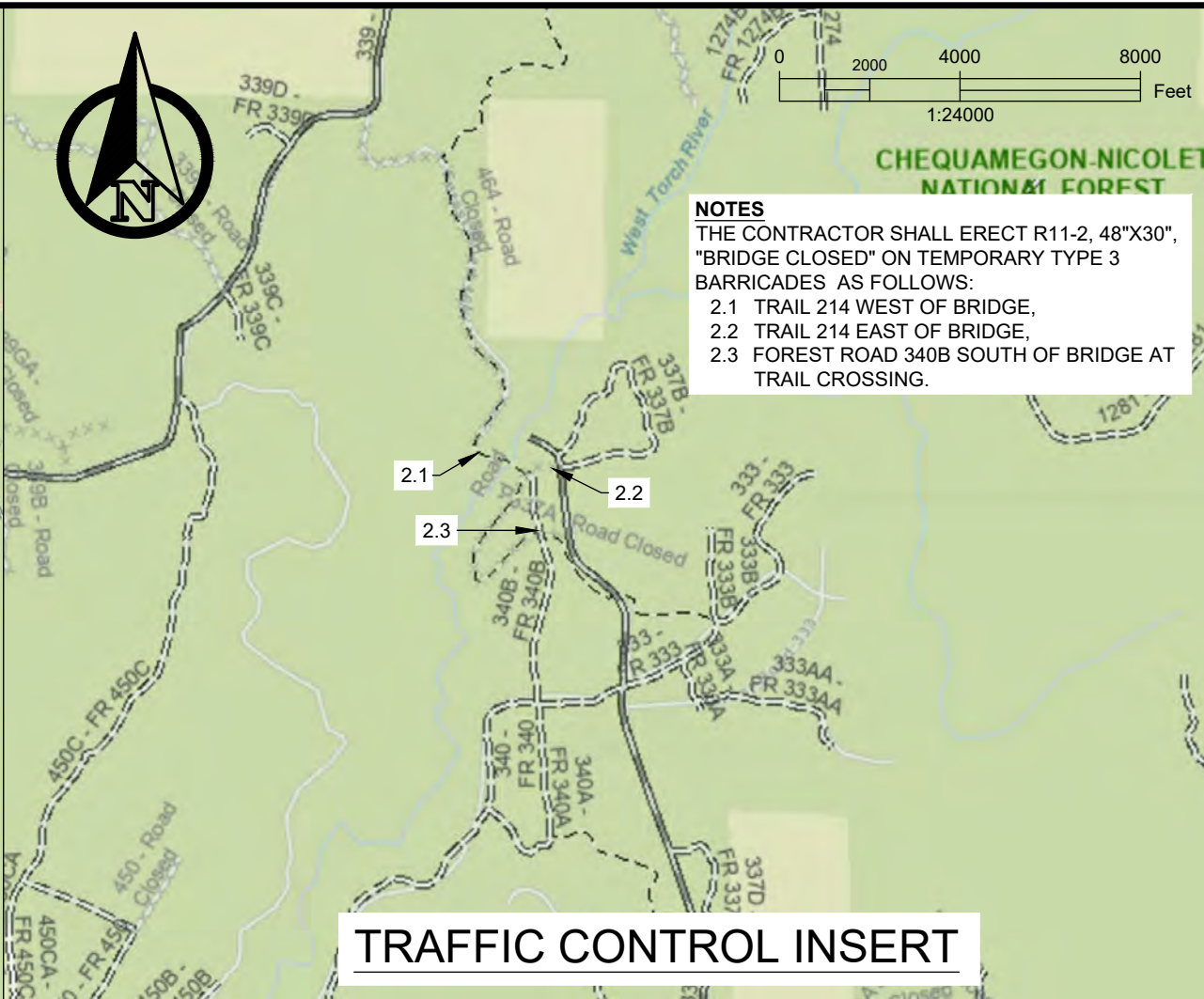
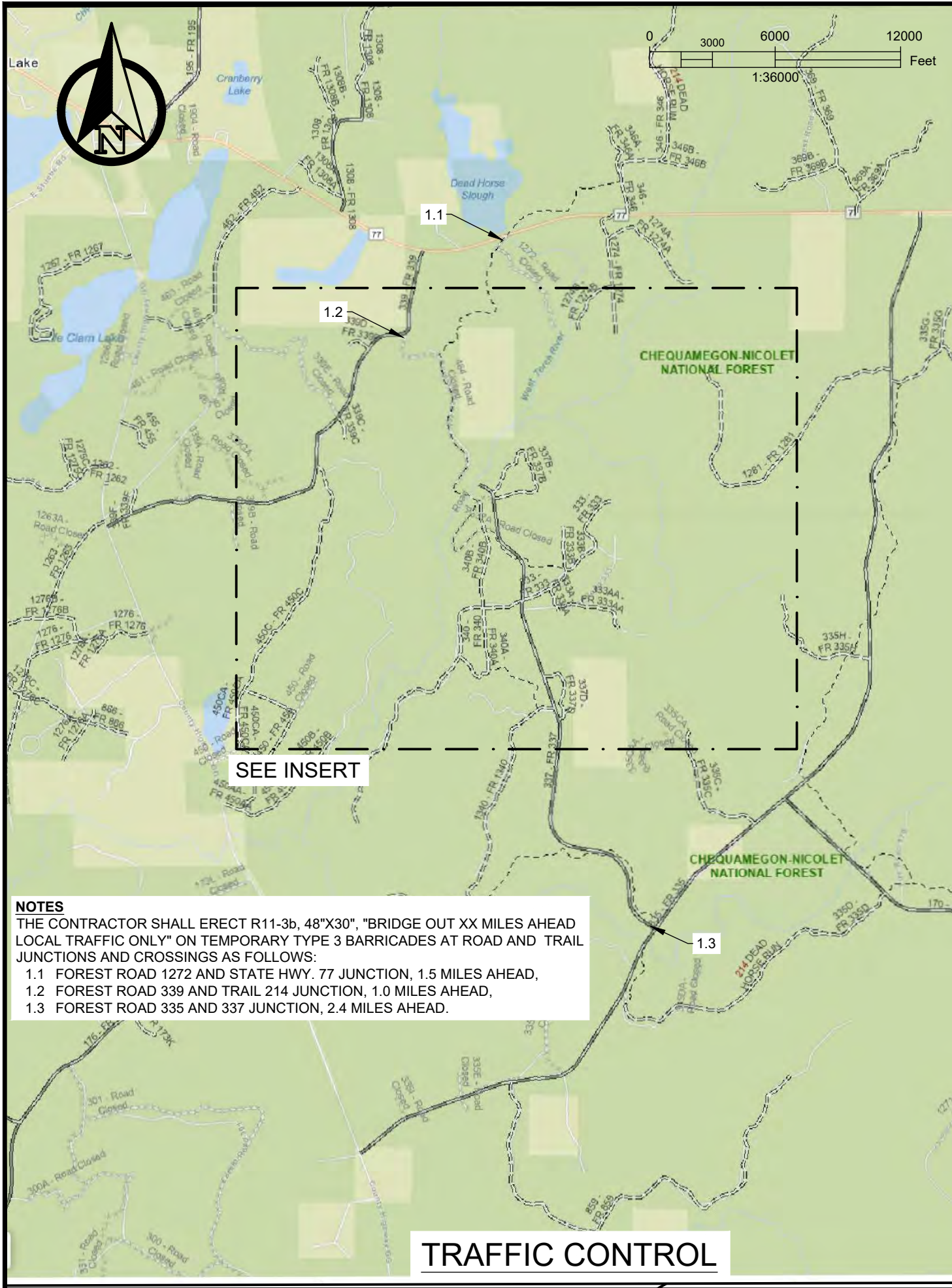

United States Department of Agriculture
 Forest Service

(R9)
 EASTERN REGION

STAMPS, LOGOS, AND SEALS

CEDP, Inc.
 Consulting Engineers &
 Design Professionals
 6426 Offshore Drive
 Madison, WI 53705
 608-467-4900 | www.CEDP.us

△		
△		
△		
△		
NO.	REVISION / ISSUE	DATE

PROJECT NAME

**STRUCTURE NO.
 091302-214-0.0000,
 WEST TORCH
 TRAIL BRIDGE**

CHEQUAMEGON-NICOLET
 NATIONAL FOREST

GREAT DIVIDE
 RANGER DISTRICT

DRAWING TITLE

**OVERVIEW AND
 TEMPORARY TRAFFIC
 CONTROL PLAN**

DATE 2/13/2024	ARCHIVE NO.
DESIGNER R. POLKINGHORN	DRAWING SHEET NO. C-05
DRAWN R. POLKINGHORN	
CHECKED A. JOHNSTON	
PROJECT NO.	SHEET 6 OF 21

2/13/24 11:14 CEDP - OWNER X:\PROJECTS\232427_ST_USFS_FD_3 TRAIL BR DESIGNS\90_CADD\501_PLANS\501.4_FRMTRORCH_06-TC.DWG.

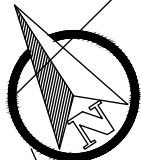

United States Department of Agriculture
Forest Service

(R9)
EASTERN REGION

STAMPS, LOGOS, AND SEALS



NO.	REVISION / ISSUE	DATE
1		
2		
3		
4		

PROJECT NAME

STRUCTURE NO.
091302-214-0.000,
WEST TORCH
TRAIL BRIDGE

CHEQUAMEGON-NICOLET
NATIONAL FOREST

GREAT DIVIDE
RANGER DISTRICT

DRAWING TITLE

EROSION CONTROL
PLAN AND TYPICAL
TRAIL SECTION

DATE 2/13/2024	ARCHIVE NO.
DESIGNER R. POLKINGHORN	DRAWING SHEET NO. C-06
DRAWN R. POLKINGHORN	
CHECKED A. JOHNSTON	
PROJECT NO.	SHEET 7 OF 21

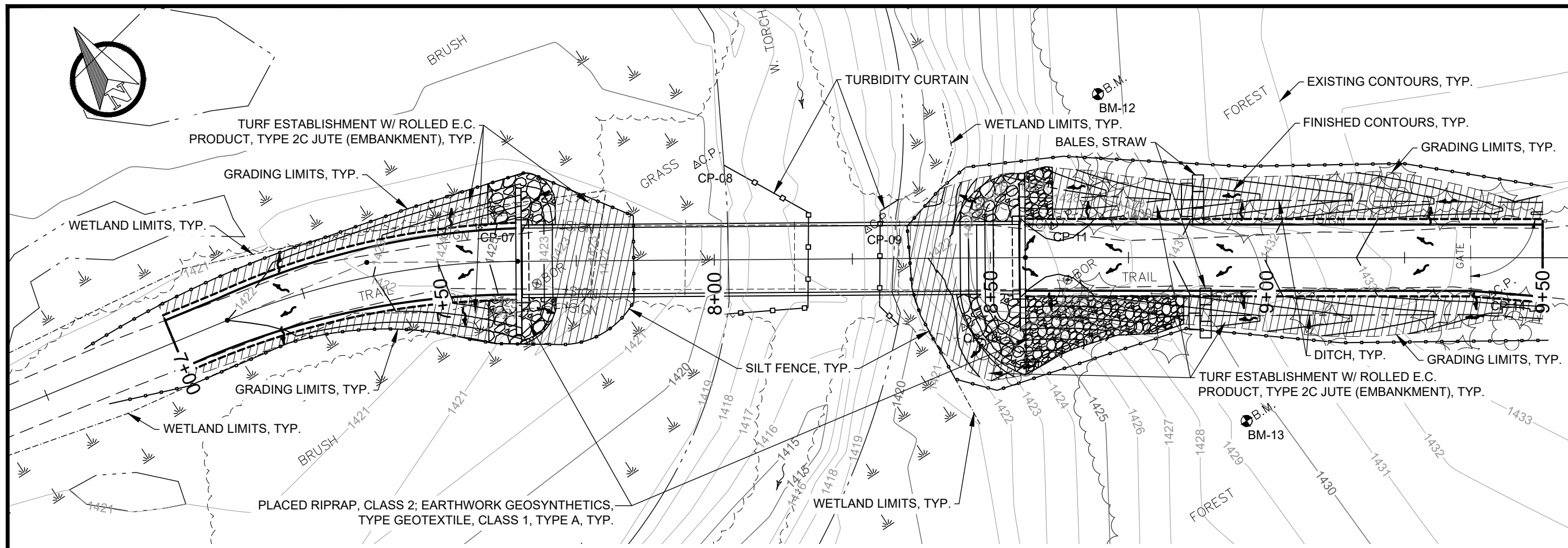

LEGEND

- TURF ESTABLISHMENT W/ ROLLED E.C. PRODUCT, TYPE 2C JUTE (EMBANKMENT)
- SILT FENCE
- TURBIDITY CURTAIN
- BALES, STRAW
- RUNOFF DIRECTION

NOTES

1. TURF ESTABLISHMENT INCLUDES SOIL PREPARATION, SEED, AND FERTILIZER.
2. INSTALL SILT FENCE AT EDGE OF WETLANDS OR GRADING LIMITS AS SHOWN.
3. SEE SUPPLEMENTAL SPECIFICATIONS SECTION 107 FOR WATER WORK RESTRICTED DATES.

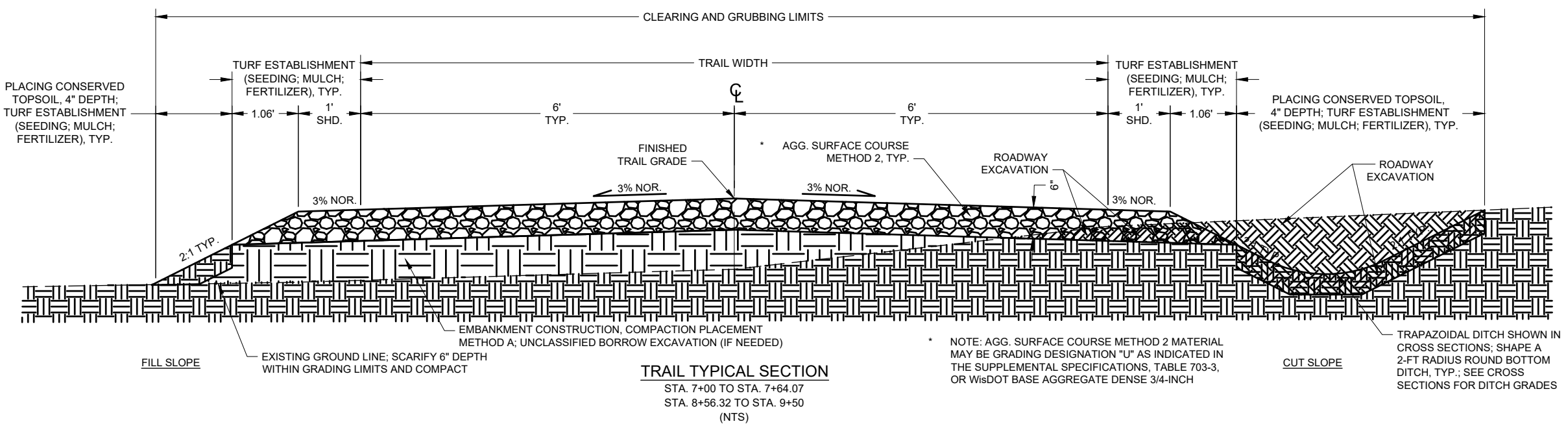

TRAIL TYPICAL SECTION
STA. 7+00 TO STA. 7+64.07
STA. 8+56.32 TO STA. 9+50
(NTS)

* NOTE: AGG. SURFACE COURSE METHOD 2 MATERIAL MAY BE GRADING DESIGNATION "U" AS INDICATED IN THE SUPPLEMENTAL SPECIFICATIONS, TABLE 703-3, OR WisDOT BASE AGGREGATE DENSE 3/4-INCH

TRAPAZOIDAL DITCH SHOWN IN CROSS SECTIONS; SHAPE A 2-FT RADIUS ROUND BOTTOM DITCH, TYP.; SEE CROSS SECTIONS FOR DITCH GRADES

1/28/24 11:19 CEDP - OWNER X:\PROJECTS\232497_ST_USFS_PD_3 TRAIL BR DESIGNS\90_CADD\901_PLANS\901.4_FRM\TORCH_07-EC & TYPICAL.DWG;



S-20-27, TYPE 3 OBJECT MARKERS REQUIRED ON BRIDGE POSTS; S-16-19, ORANGE TRAIL REASSURANCE MARKERS TYP.

PI STA. 7+37.74, E: 506500.30, N: 156927.99
 R: 140.00', L: 53.98', Δ: 157° 54' 24"
 PC STA. 7+10.41, N: 156933.06, E: 506473.45
 PT STA. 7+64.39, N: 156913.19, E: 506523.28

ABUTMENT, STA. 7+65.07,
 N:156912.82, E:506523.86

PLACED RIPRAP, CLASS 1;
 EARTHWORK GEOSYNTHETICS, TYPE
 GEOTEXTILE, CLASS 1, TYPE A, TYP.

SALVAGE AND RESET GATE AND RECEIVING POST;
 S-10-17, REMOVE AND REPLACE SIGNS

ABUTMENT, STA. 8+55.32,
 N:156863.96, E:506599.74

EXISTING CONTOURS, TYP.



United States Department of Agriculture
 Forest Service

(R9)
 EASTERN REGION

STAMPS, LOGOS, AND SEALS



6426 Offshore Drive
 Madison, WI 53705
 608-467-4900 | www.CEDP.us

NO.	REVISION / ISSUE	DATE

PROJECT NAME

STRUCTURE NO.
091302-214-0.000,
WEST TORCH
TRAIL BRIDGE
 CHEQUAMEGON-NICOLET
 NATIONAL FOREST

GREAT DIVIDE
 RANGER DISTRICT

DRAWING TITLE

PLAN AND PROFILE

DATE: 2/13/2024 ARCHIVE NO.

DESIGNER: R. POLKINGHORN
 DRAWN: R. POLKINGHORN
 CHECKED: A. JOHNSTON

C-07

PROJECT NO. SHEET 8 OF 21

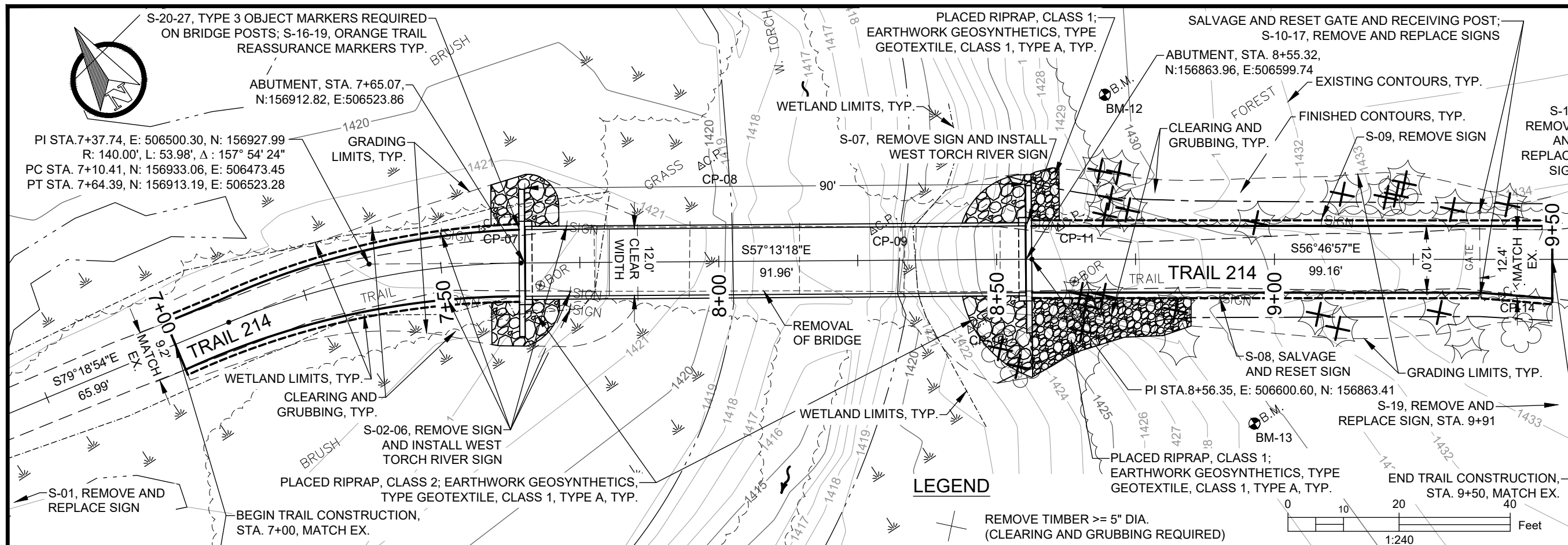

LEGEND

REMOVE TIMBER >= 5" DIA.
 (CLEARING AND GRUBBING REQUIRED)

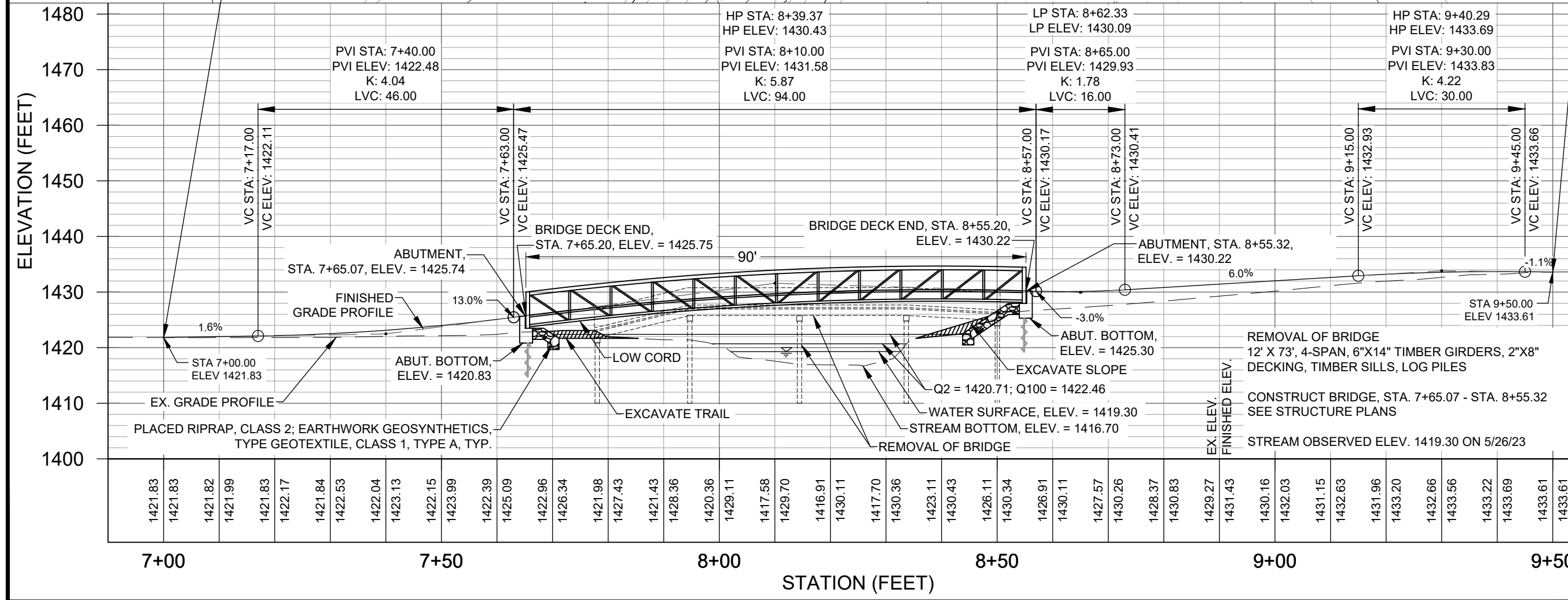
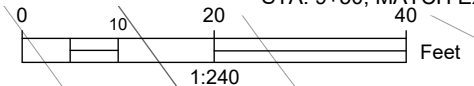

2/14/24 12:28 CEDP - OWNER X:\PROJECTS\2024\27_ST_USFS_F03\TRAIL_BR_DESIGN\500_CADD\501_PLANS\501_A_FRINTORCH_08-R&P.DWG

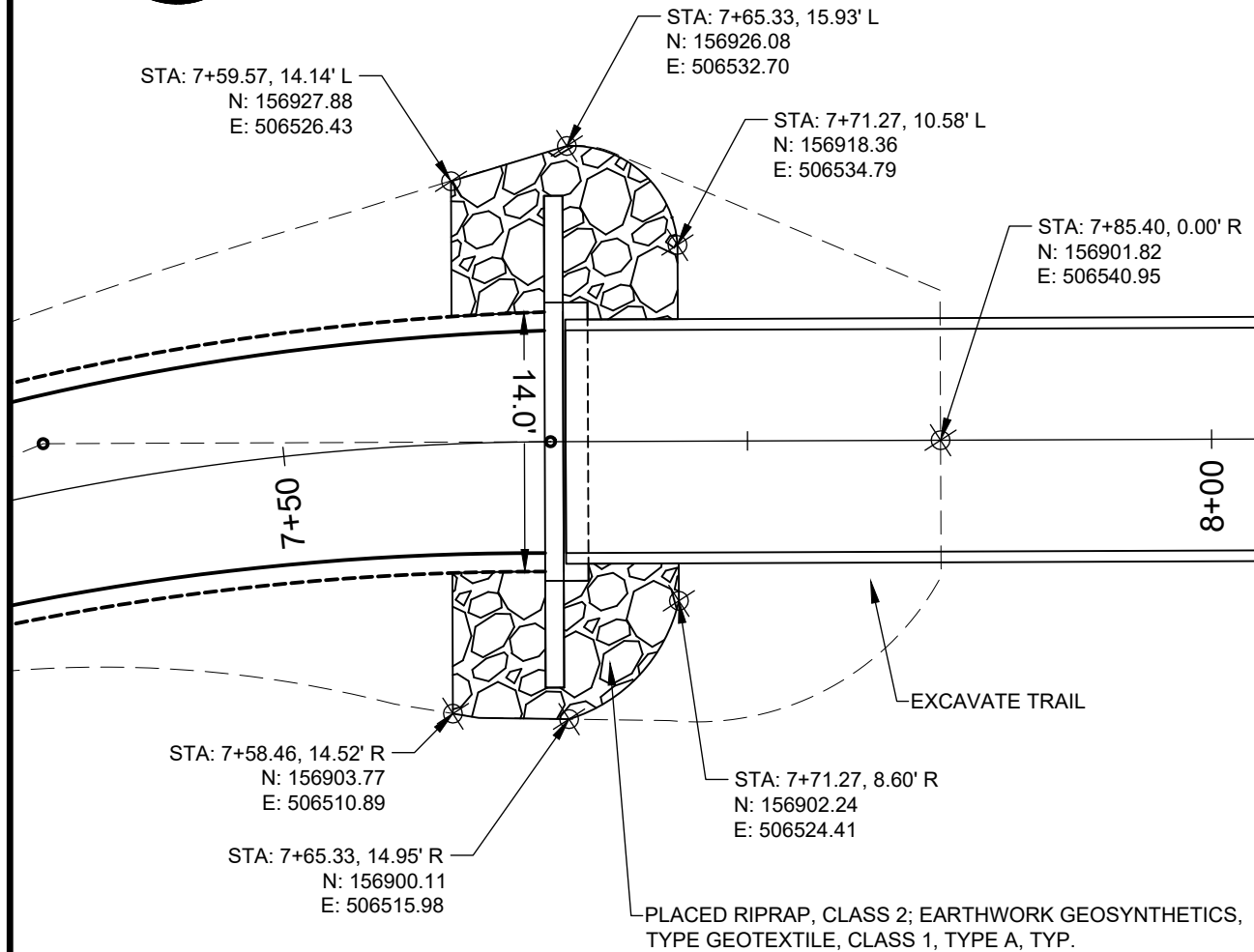
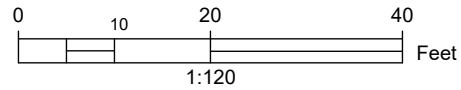
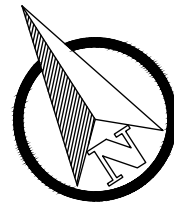

WEST ABUTMENT RIPRAP PLAN

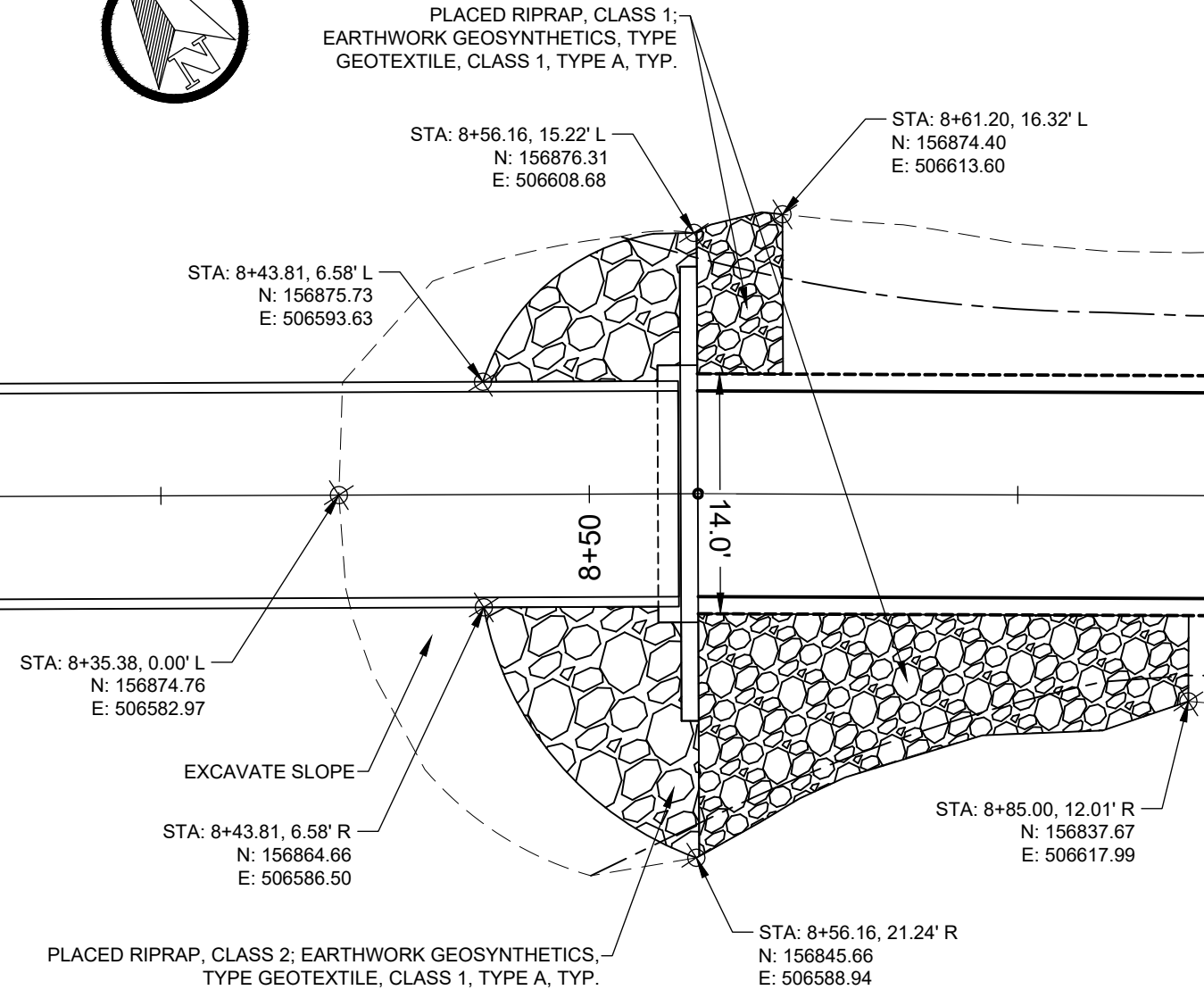
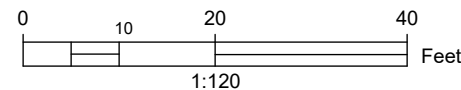
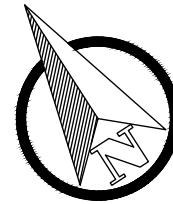

EAST ABUTMENT RIPRAP PLAN

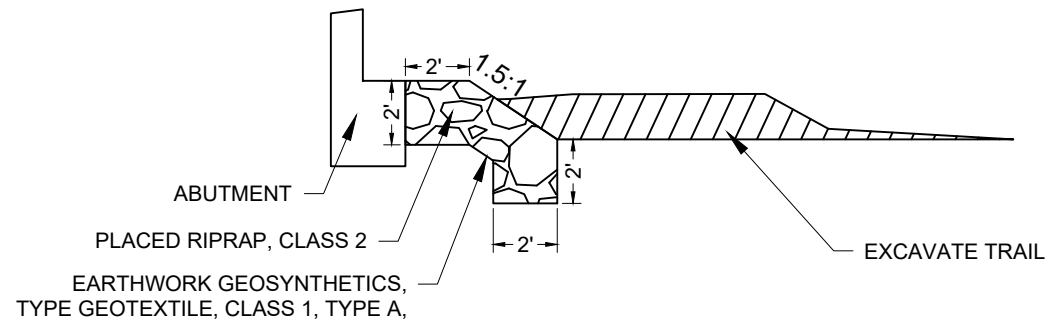

WEST ABUTMENT RIPRAP SECTION

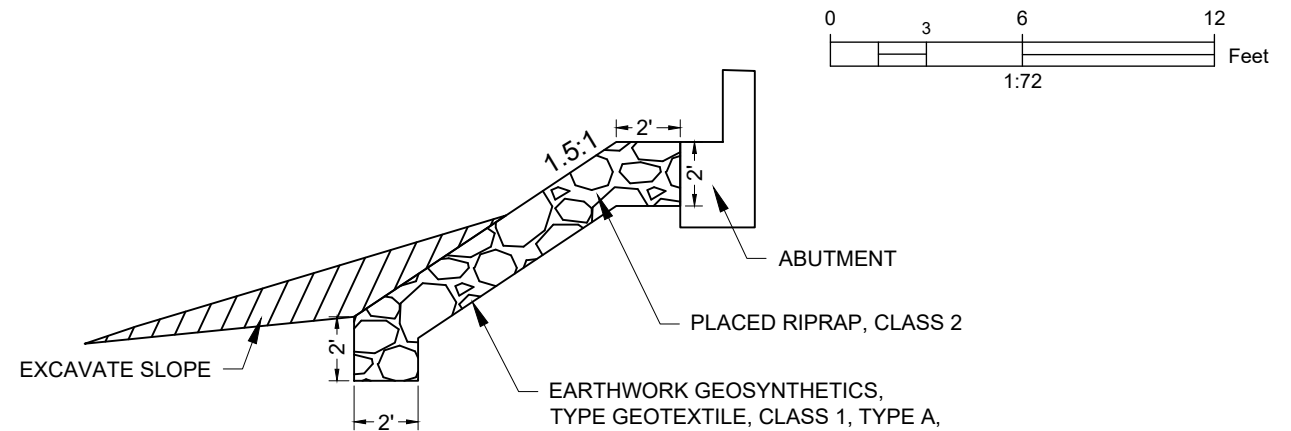

EAST ABUTMENT RIPRAP SECTION



United States Department of Agriculture
Forest Service

(R9)
EASTERN REGION

STAMPS, LOGOS, AND SEALS



CEDP, Inc.
Consulting Engineers &
Design Professionals
6426 Offshore Drive
Madison, WI 53705
608-467-4900 | www.CEDP.us

NO.	REVISION / ISSUE	DATE

PROJECT NAME

**STRUCTURE NO.
091302-214-0.000,
WEST TORCH
TRAIL BRIDGE**

**CHEQUAMEGON-NICOLET
NATIONAL FOREST**

GREAT DIVIDE
RANGER DISTRICT

DRAWING TITLE

**CONSTRUCTION
DETAILS**

DATE 2/13/2024	ARCHIVE NO.
DESIGNER R. POLKINGHORN	DRAWING SHEET NO. C-10
DRAWN R. POLKINGHORN	
CHECKED A. JOHNSTON	
PROJECT NO.	SHEET 11 OF 21

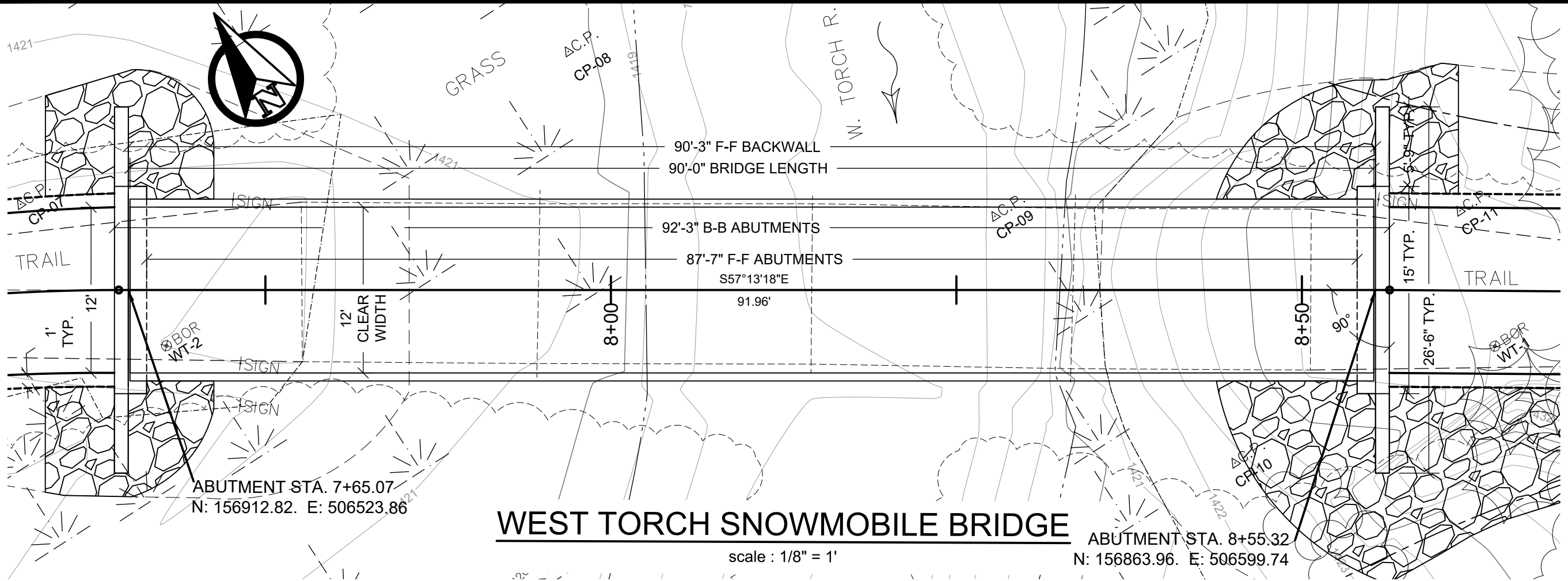

WEST TORCH SNOWMOBILE BRIDGE

scale : 1/8" = 1'

Bridge member sizes and configuration by the bridge manufacturer to meet these conceptual plans and the specifications. All shop drawing approved by the CO prior to manufacturing.

bridge camber = 1'-10"
bridge Δy = 4.47'

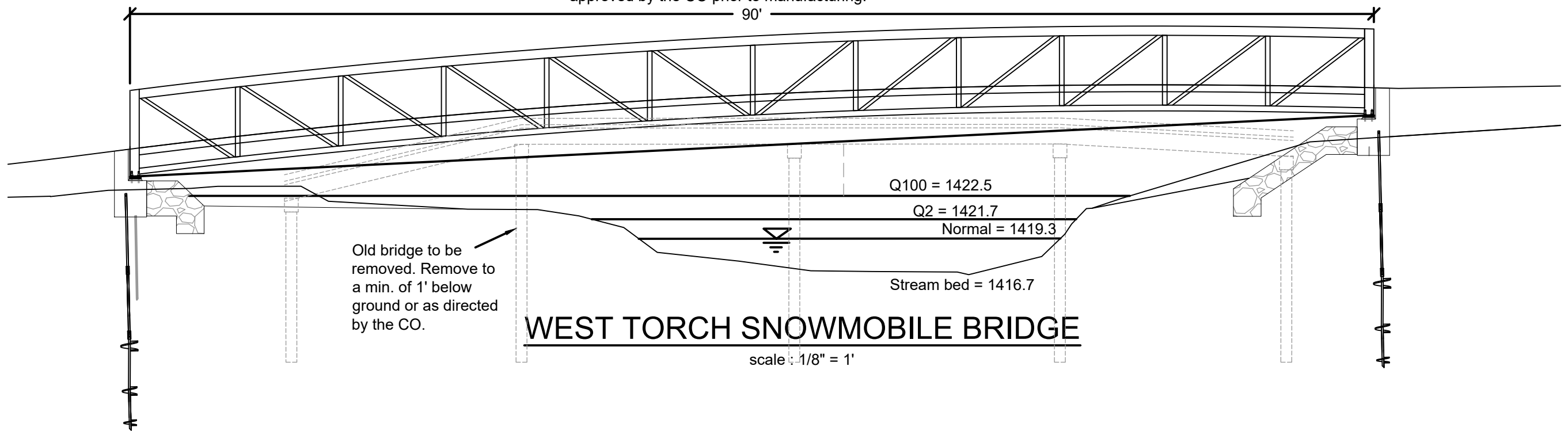

WEST TORCH SNOWMOBILE BRIDGE

scale : 1/8" = 1'



United States Department of Agriculture
Forest Service

(R9)
EASTERN REGION

STAMPS, LOGOS, AND SEALS
ART JOHNSTON, PE
37 N. 93rd AVE. W
DULUTH, MN 55808
715-360-6629

NO.	REVISION / ISSUE	DATE
4		
3		
2		
1		

PROJECT NAME
**STRUCTURE NO.
091302-214-0.000,
WEST TORCH
TRAIL BRIDGE**

CHEQUAMEGON-NICOLET
NATIONAL FOREST

GREAT DIVIDE
RANGER DISTRICT

DRAWING TITLE
**STRUCTURE GENERAL
PLAN**
print on 11 x 17
1"

DATE 2/13/2024	ARCHIVE NO.
DESIGNER A. JOHNSTON	DRAWING SHEET NO. S-01
DRAWN A. JOHNSTON	
CHECKED R. POLKINGHORN	
PROJECT NO.	SHEET 16 OF 21

ASHLAND COUNTY ATV MAP

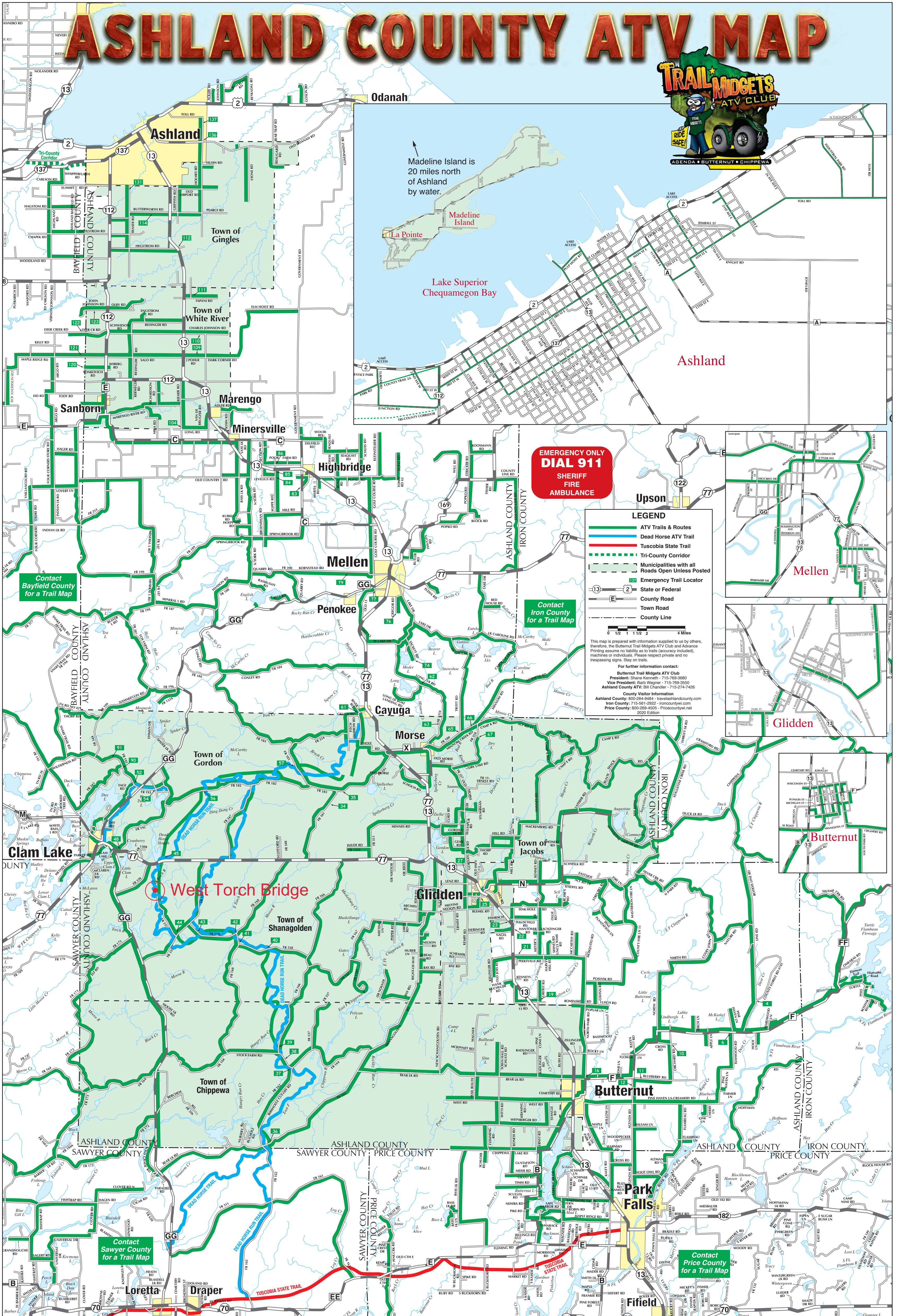

Madeline Island is 20 miles north of Ashland by water.

Lake Superior
Chequamegon Bay

**EMERGENCY ONLY
DIAL 911**
SHERIFF
FIRE
AMBULANCE

LEGEND

- ATV Trails & Routes
- Dead Horse ATV Trail
- Tussockia State Trail
- - - Tri-County Corridor
- Municipalities with all Roads Open Unless Posted
- Emergency Trail Locator
- State or Federal
- County Road
- Town Road
- County Line

0 1/2 1 1 1/2 2 4 Miles

This map is prepared with information supplied to us by others, therefore, the Butternut Trail Midgets ATV Club and Advance Printing assume no liability as to trails (accuracy included), machines or individuals. Please respect private and no trespassing signs. Stay on trails.

For further information contact:
 Butternut Trail Midgets ATV Club
 President: Shane Kenneth - 715-769-3880
 Vice President: Barb Wagner - 715-789-3550
 Ashland County ATV: Bob Chandler - 715-274-7426

County Visitor Information
 Ashland County: 800-284-9484 - travelashlandcounty.com
 Iron County: 715-561-2922 - ironcountywi.com
 Price County: 800-269-4505 - pricecountywi.net
 2020 Edition

Contact Bayfield County for a Trail Map

Contact Iron County for a Trail Map

Contact Sawyer County for a Trail Map

Contact Price County for a Trail Map

Mellen

Glidden

Butternut

Price County

Iron County

Price County

Price County

Price County

Price County

Price County

Price County

Price County

Price County

Price County

Price County

Price County

Price County

Price County

Price County

Price County

Price County

Price County

Price County

Price County

Price County

Price County

Price County

Price County

Price County

Price County

Price County

Price County

Price County

Price County

Price County



West Torch Bridge Project

90°51'52"W 90°51'50"W 90°51'48"W 90°51'46"W 90°51'44"W 90°51'42"W 90°51'40"W 90°51'38"W 90°51'36"W 90°51'34"W 90°51'32"W 90°51'30"W 90°51'28"W

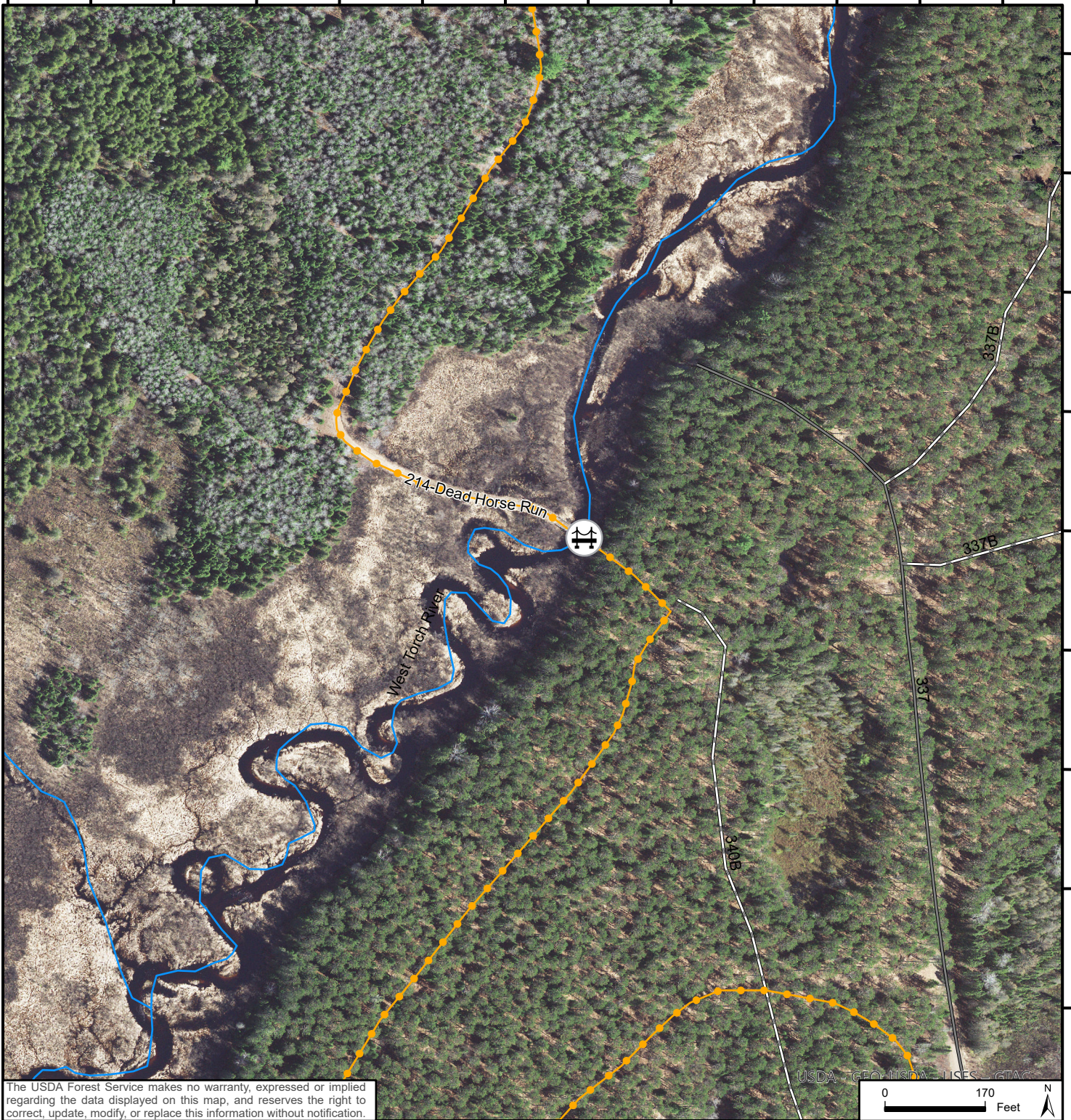

The USDA Forest Service makes no warranty, expressed or implied regarding the data displayed on this map, and reserves the right to correct, update, modify, or replace this information without notification.

Map Date: 3/17/2024 - JBB

Legend

Trail

Trail

West Torch Bridge

Roads and Trails

Paved
Dirt

Water

Lakes
Marsh
Rivers

Ownership

USDA-Forest Service
Other (Non-FS Lands)

WISCONSIN

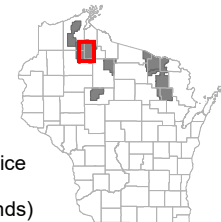

Quad:

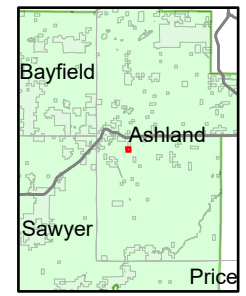

West Torch Bridge Photos













ASHLAND COUNTY SNOWMOBILE TRAILS & RECREATION MAP

• **ATV TRAIL** in the Chequamegon-Nicolet National Forest only.
 • **ATV ROUTES** are posted in each township. Follow their postings. Other Snowmobile Trails run through private property and are not used for ATVs.

ATV ROUTES FOR TOWNSHIPS
 THOSE OPEN PER ORDINANCE AS POSTED ONLY:

- Town of Agenda
- Town of Chippewa
- Town of Gordon
- City of Mellen
- Town of Jacobs
- Town of Shanagolden
- Town of Gingles
- Town of Marengo
- Town of Morse
- Town of Peeksville
- Town of White River

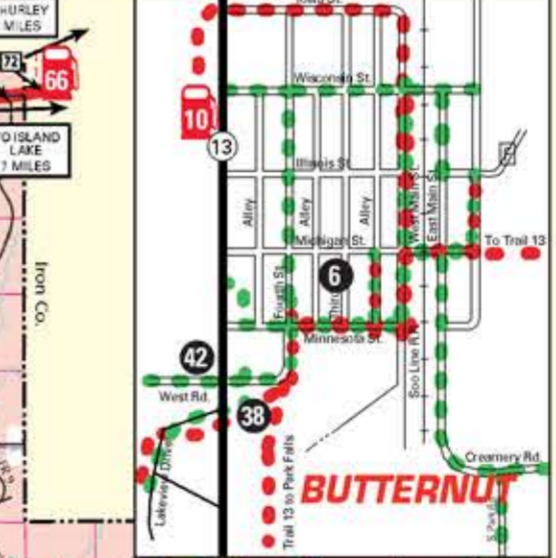
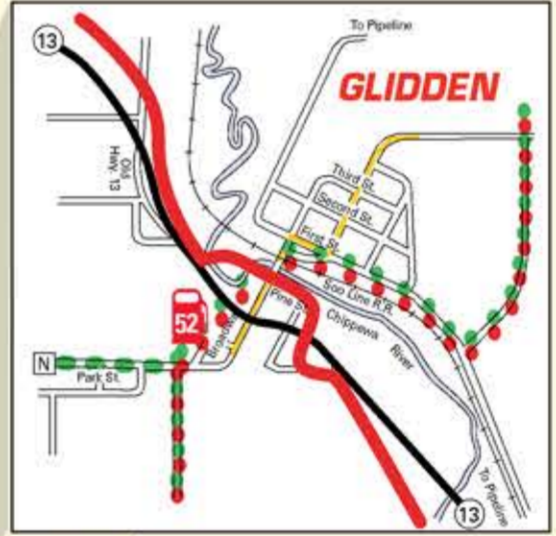
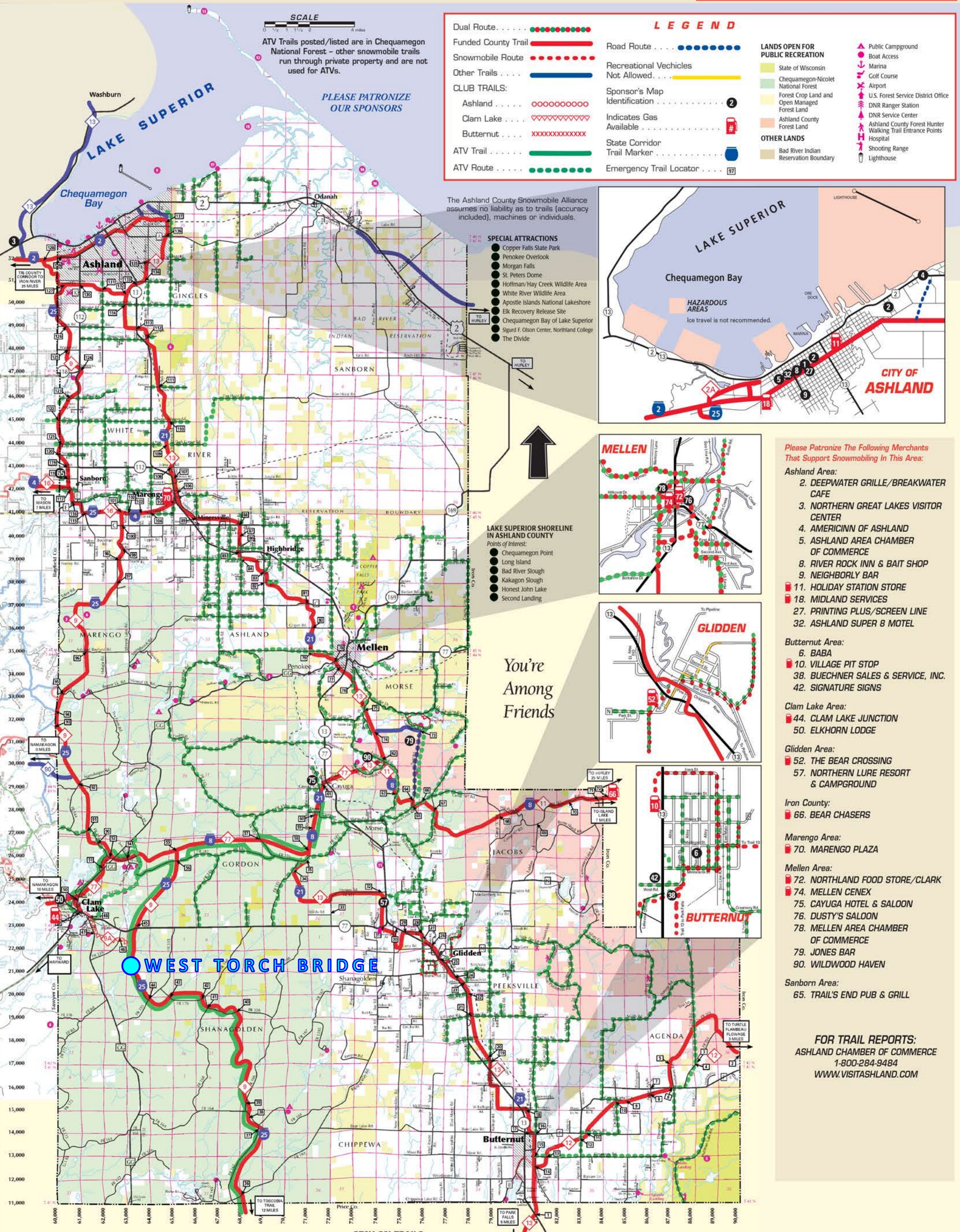

- Please Patronize The Following Merchants That Support Snowmobiling In This Area:*
- Ashland Area:**
- 2. DEEPWATER GRILLE/BREAKWATER CAFE
 - 3. NORTHERN GREAT LAKES VISITOR CENTER
 - 4. AMERICINN OF ASHLAND
 - 5. ASHLAND AREA CHAMBER OF COMMERCE
 - 8. RIVER ROCK INN & BAIT SHOP
 - 9. NEIGHBORLY BAR
 - 11. HOLIDAY STATION STORE
 - 18. MIDLAND SERVICES
 - 27. PRINTING PLUS/SCREEN LINE
 - 32. ASHLAND SUPER 8 MOTEL
- Butternut Area:**
- 6. BABA
 - 10. VILLAGE PIT STOP
 - 38. BUECHNER SALES & SERVICE, INC.
 - 42. SIGNATURE SIGNS
- Clam Lake Area:**
- 44. CLAM LAKE JUNCTION
 - 50. ELKHORN LODGE
- Glidden Area:**
- 52. THE BEAR CROSSING
 - 57. NORTHERN LURE RESORT & CAMPGROUND
- Iron County:**
- 66. BEAR CHASERS
- Marengo Area:**
- 70. MARENGO PLAZA
- Mellen Area:**
- 72. NORTHLAND FOOD STORE/CLARK
 - 74. MELLEN CENEX
 - 75. CAYUGA HOTEL & SALOON
 - 76. DUSTY'S SALOON
 - 78. MELLEN AREA CHAMBER OF COMMERCE
 - 79. JONES BAR
 - 90. WILDWOOD HAVEN
- Sanborn Area:**
- 65. TRAIL'S END PUB & GRILL

FOR TRAIL REPORTS:
 ASHLAND CHAMBER OF COMMERCE
 1-800-284-9484
 WWW.VISITASHLAND.COM



Chequamegon-Nicolet National Forest Great Divide Ranger District

West Torch Bridge Project

90°51'52"W 90°51'50"W 90°51'48"W 90°51'46"W 90°51'44"W 90°51'42"W 90°51'40"W 90°51'38"W 90°51'36"W 90°51'34"W 90°51'32"W 90°51'30"W 90°51'28"W

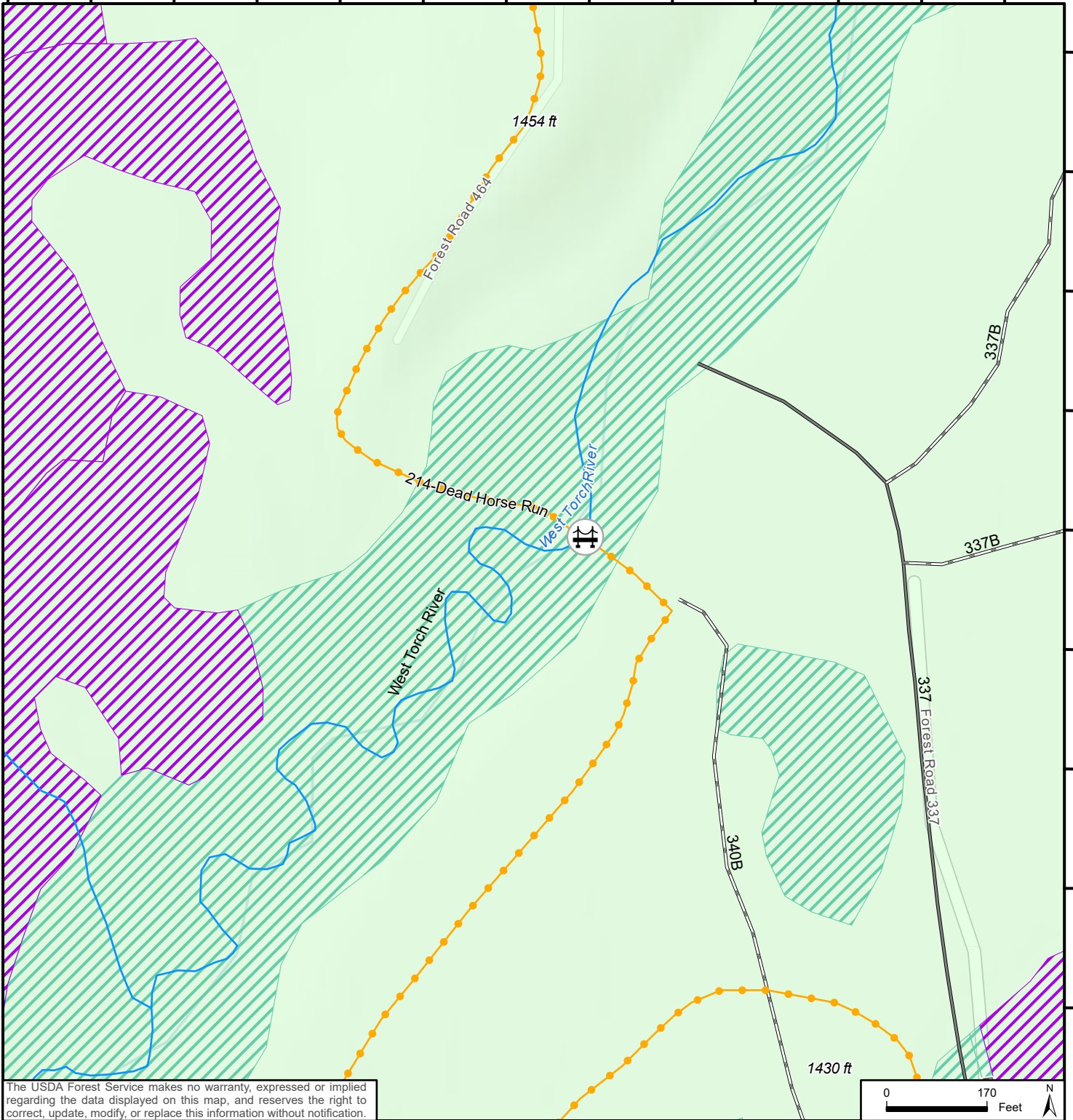

The USDA Forest Service makes no warranty, expressed or implied regarding the data displayed on this map, and reserves the right to correct, update, modify, or replace this information without notification.

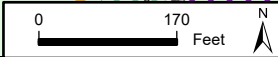

Map Date: 3/17/2024 - JBB

Legend

Trail
● Trail



WI Wetland Inventory

- WETCODE
- lowland opening/open water;
 - lowland shrub
 - lowland forested

Roads and Trails

- Paved
- Dirt

Water

- Lakes
- Marsh
- Rivers

Ownership

- USDA-Forest Service
- Other (Non-FS Lands)

WISCONSIN

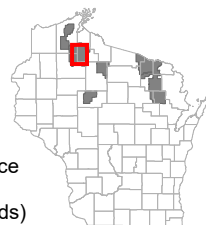

Quad:

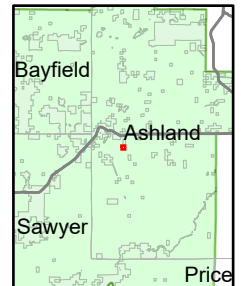



West Torch Bridge Project

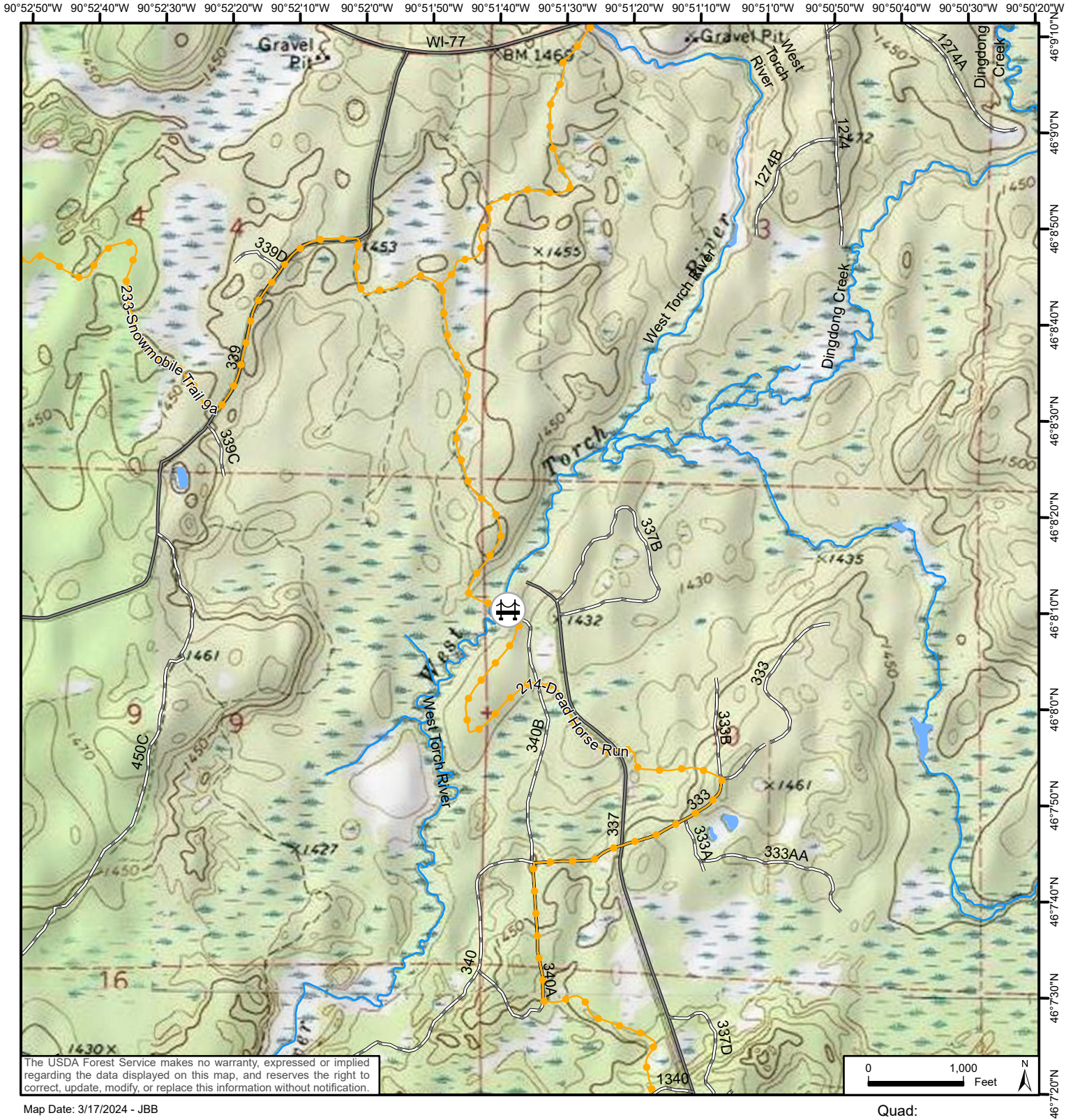

The USDA Forest Service makes no warranty, expressed or implied regarding the data displayed on this map, and reserves the right to correct, update, modify, or replace this information without notification.

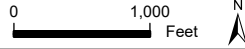

Map Date: 3/17/2024 - JBB

Legend

Trail



West Torch Bridge

Roads and Trails

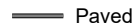

Water



WISCONSIN

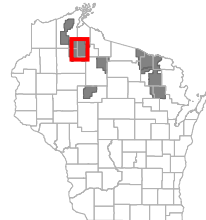

Quad:

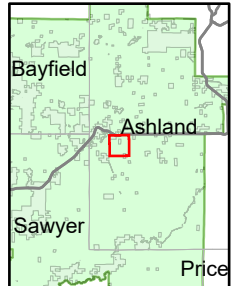



West Torch Bridge Project

90°51'52"W 90°51'50"W 90°51'48"W 90°51'46"W 90°51'44"W 90°51'42"W 90°51'40"W 90°51'38"W 90°51'36"W 90°51'34"W 90°51'32"W 90°51'30"W 90°51'28"W

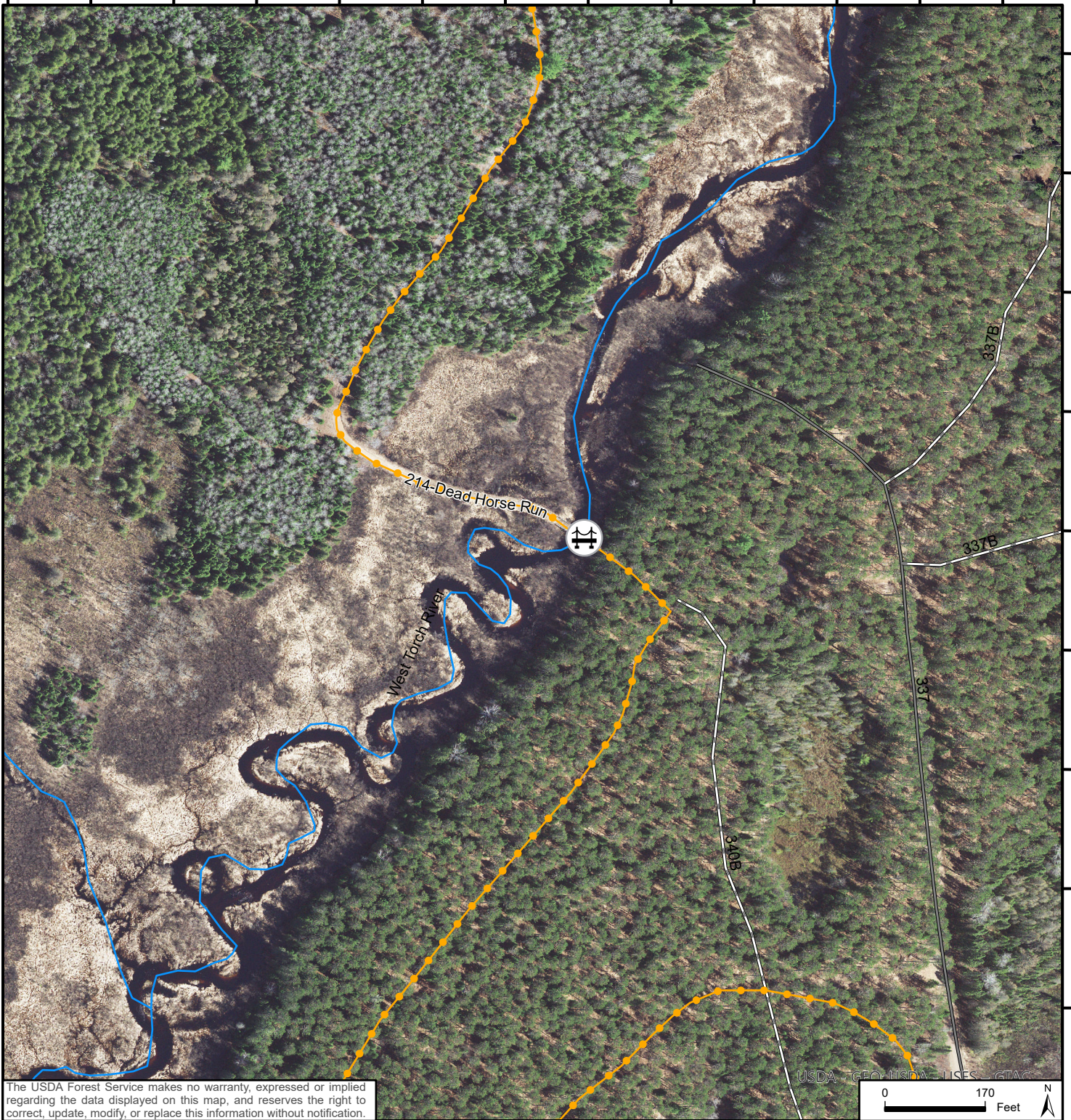

The USDA Forest Service makes no warranty, expressed or implied regarding the data displayed on this map, and reserves the right to correct, update, modify, or replace this information without notification.



Map Date: 3/17/2024 - JBB

Legend

- Trail
- Trail
- West Torch Bridge

Roads and Trails

- Paved
- Dirt

Water

- Lakes
- Marsh
- Rivers

Ownership

- USDA-Forest Service
- Other (Non-FS Lands)

WISCONSIN

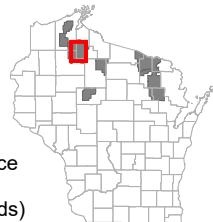

Quad:

